



2024 NEW HAMPSHIRE RV SHOW

Move In/Out and Staging

RV STAGING:

Pre-Show: **AIRPORT**
Monday-Wednesday, March 18-21

Post-Show Staging:
AIRPORT
Sunday-Tuesday, March 24-March 26
All units must be off property by 6pm Tuesday, March 26

MOVE IN:

Wednesday, March 20:
10:00 am Blue Compass
Pete's RV

Thursday, March 21:
8:00 am Blue Compass
Pete's RV

Noon Campers Inn
10 x 10 Vendors

MOVE OUT:

Sunday, March 24:
5:00 pm Everything must be removed from buildings by
11:00pm **NO EXCEPTIONS**

**SEE FINES AND DISQUALIFICATIONS FOR EARLY MOVE-OUT AND TEAR DOWN
ON WEBSITE**

NEW HAMPSHIRE RV SHOW STAGING MAP

Google Maps and Apple Maps Address:
30 Galaxy Way
Manchester, NH 03103

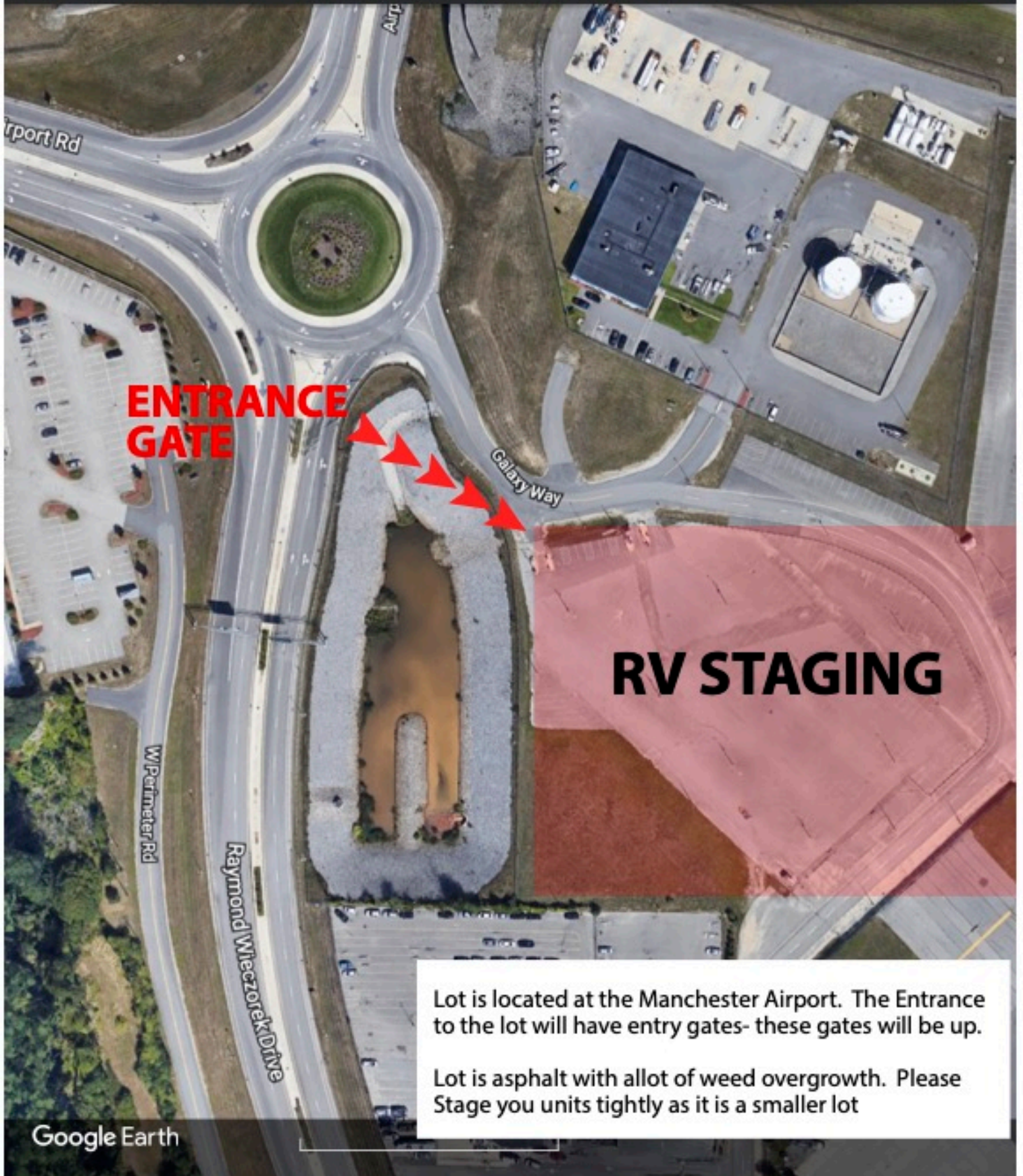

**ENTRANCE
GATE**

RV STAGING

Lot is located at the Manchester Airport. The Entrance to the lot will have entry gates- these gates will be up.

Lot is asphalt with alot of weed overgrowth. Please Stage you units tightly as it is a smaller lot